

209 PO. 33 are
with 11.8 of 13 & 14
13.4 Permit Plans

#306

PLANS APPROVED
In accordance with
Sections 1 and 3
Ordinance 11,416
Robert H. Brown
CHIEF ENGINEER
BUILDING DEPARTMENT
DATE 10-13-16 Per # 1215

*Primo Hotel
Syndicate Holding Co*

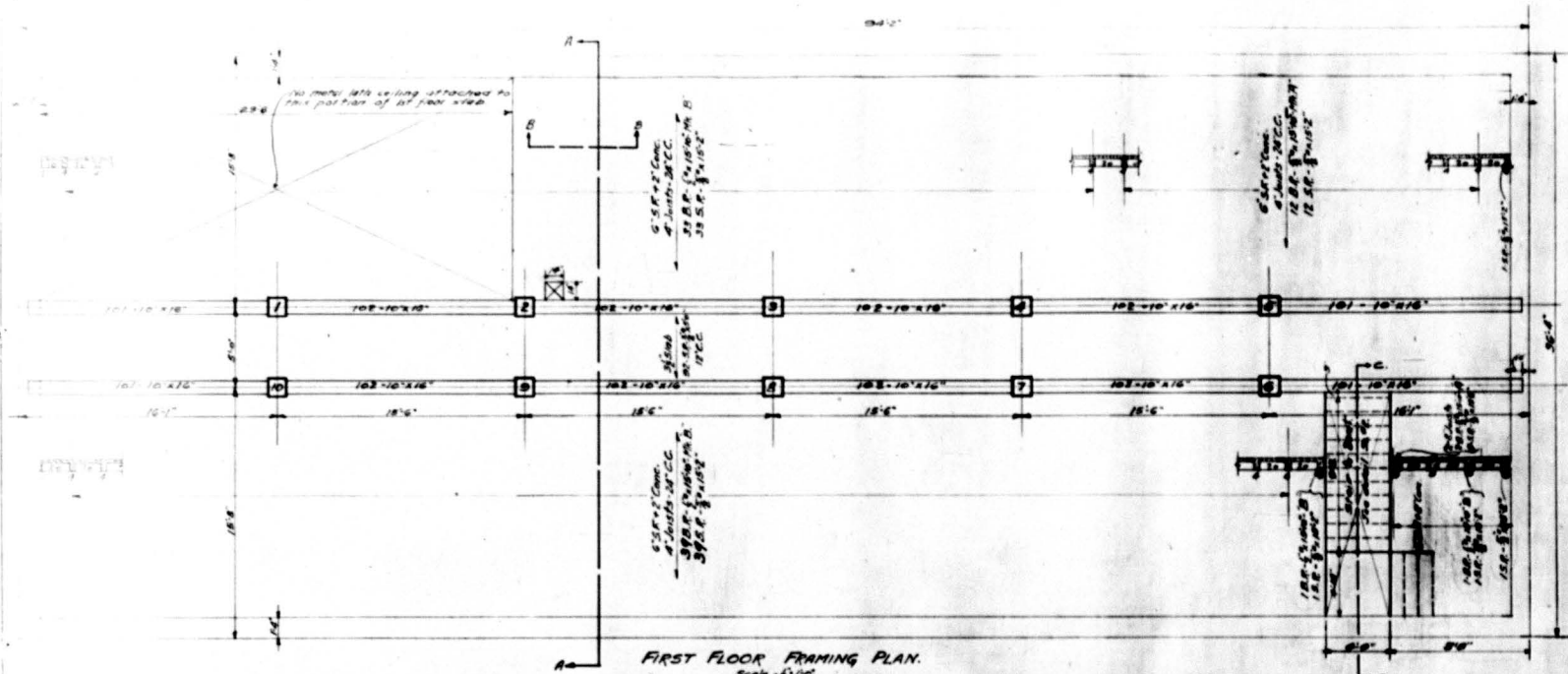

FIRST FLOOR FRAMING PLAN.
Scale 1/4"=1'-0"

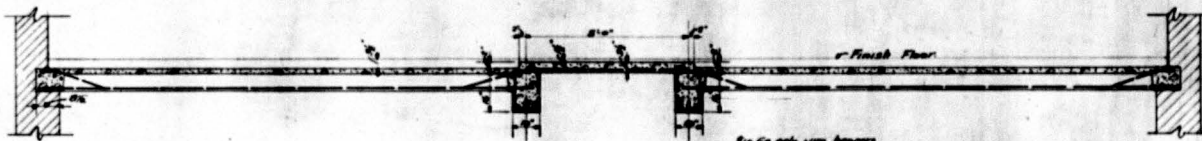

SECTION AA
Scale 1/2"=1'-0"



SECTION BB
Scale 1/2"=1'-0"

Note for temperature reinforcement: must provide 3/8" x 12" x 12" over and at right angles to main reinforcement. Ends of joists to have not less than 2" bearing on brick wall. Metal lath ceiling to be attached to underside of all first floor slab construction except over boiler and coal room as noted.

Symbols:
S.F. - Steelform
B.P. - Bent Ply
S.P. - Straight Ply

COLUMN SCHEDULE

Column	10-3-45	6-7-8-9-10
Size of Col	10-10"	12-12"
Size of Core	7-7"	9-9"
Vertical Rein	13/16" x 3-0"	13/16" x 3-0"
Horizontal Rein	5/8"	5/8"
Area of Vertical Rein	4.76" x 11.3"	4.76" x 11.3"
Area of Core	49.08"	81.00"
Area of Core	79.08" x 3.8"	137.08" x 3.8"
Area of Core	30.22"	30.22"
Area of Core	4.15" x 11.3"	4.15" x 11.3"
Size of Col	10-10"	12-12"
Size of Core	7-7"	9-9"
Vertical Rein	13/16" x 3-0"	13/16" x 3-0"
Horizontal Rein	5/8"	5/8"
Area of Vertical Rein	4.76" x 11.3"	4.76" x 11.3"
Area of Core	49.08"	81.00"
Area of Core	79.08" x 3.8"	137.08" x 3.8"
Area of Core	30.22"	30.22"
Area of Core	4.15" x 11.3"	4.15" x 11.3"
Size of Col	10-10"	12-12"
Size of Core	7-7"	9-9"
Vertical Rein	13/16" x 3-0"	13/16" x 3-0"
Horizontal Rein	5/8"	5/8"
Area of Vertical Rein	4.76" x 11.3"	4.76" x 11.3"
Area of Core	49.08"	81.00"
Area of Core	79.08" x 3.8"	137.08" x 3.8"
Area of Core	30.22"	30.22"
Area of Core	4.15" x 11.3"	4.15" x 11.3"
Size of Col	10-10"	12-12"
Size of Core	7-7"	9-9"
Vertical Rein	13/16" x 3-0"	13/16" x 3-0"
Horizontal Rein	5/8"	5/8"
Area of Vertical Rein	4.76" x 11.3"	4.76" x 11.3"
Area of Core	49.08"	81.00"
Area of Core	79.08" x 3.8"	137.08" x 3.8"
Area of Core	30.22"	30.22"
Area of Core	4.15" x 11.3"	4.15" x 11.3"

BEAM SCHEDULE

Beam	Size	Longitudinal Reinforcement	Diagram of Bars	Splicing
		Square deformed bars		Top Bar Spacing of stirrups for one end of beam
		Butting end	Bottom roll	
		Straight	See Note	
101	10/16	2-11/8" x 16-0"	1-11/8" x 16-0"	7/16" 6-6-6-6-6-6
102	10/16	2-11/8" x 16-0"	1-11/8" x 16-0"	7/16" 6-6-6-6-6-6
103	10/16	1-11/8" x 16-0"	1-11/8" x 16-0"	7/16" 12-12-12-12
104	10/16	2-11/8" x 16-0"	1-11/8" x 16-0"	7/16" 12-12-12-12

BENDING DIAGRAM.

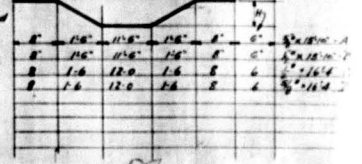

FIRST FLOOR FRAMING PLAN
PRIVATE HOTEL.

OMAHA, NEBR.
DRAKE REALTY CONSTRUCTION
ARCHITECTS & BUILDERS ON
CONCRETE ENGINEERING
OMAHA, NEBR.
DR. JAMES DR. JAMES

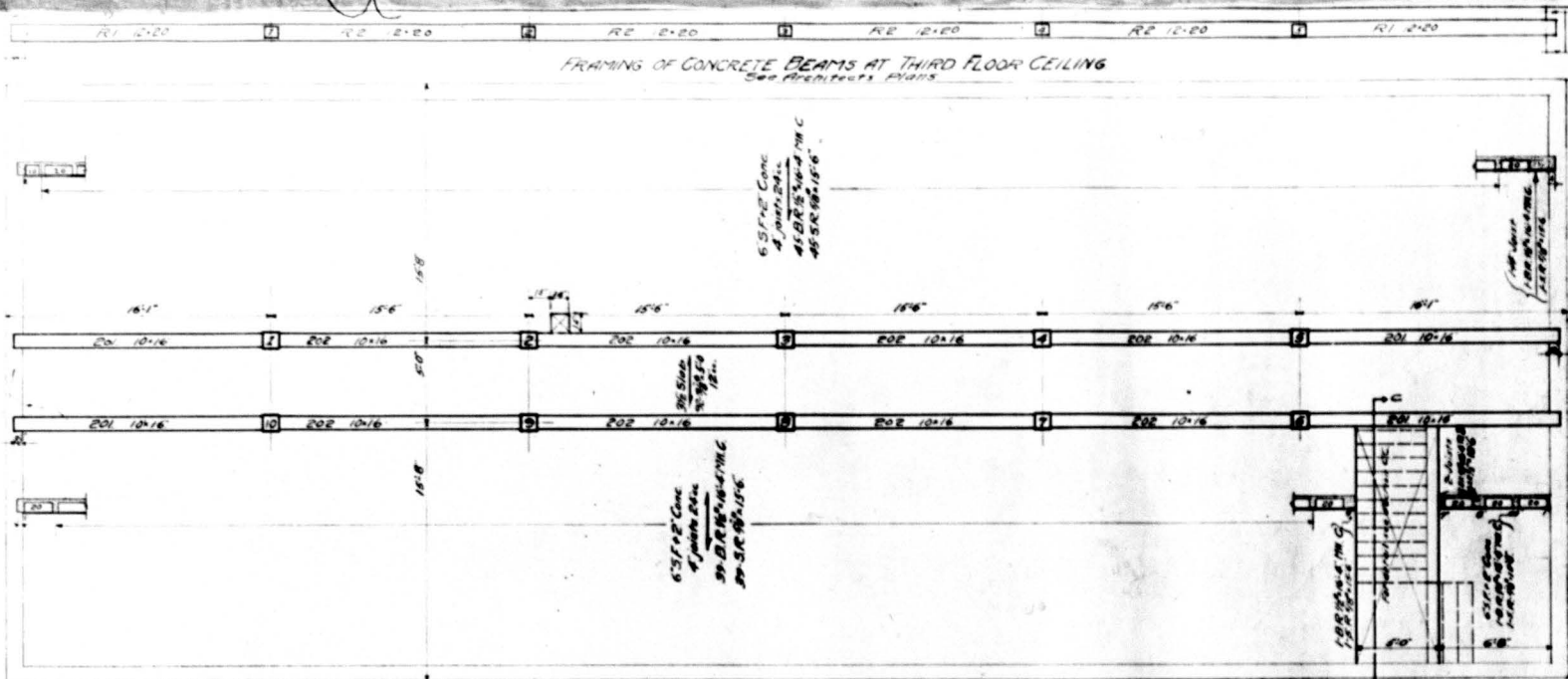

SECOND & THIRD FLOOR FRAMING PLAN
Scale 3/8"=1'-0"

Note: For temperature reinforcement provide 1/2 cross 1/2 in. over and at right angles to main reinforcement.
Ends of joists to have not less than 600 bearing on brick walls.
Here left ceiling to be attached to undersides of all second and third floor joist construction.

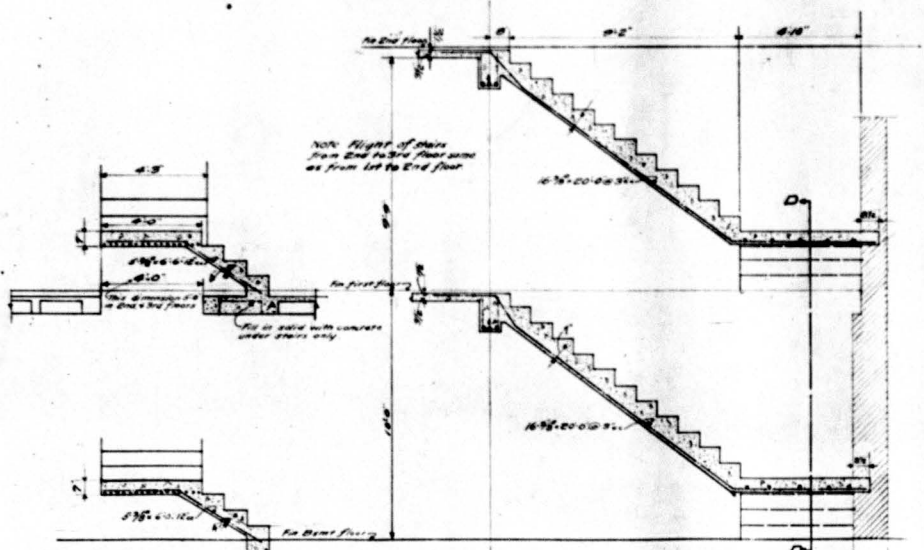

SECTION D-D
Scale 3/8"=1'-0"

SECTION CC THRU STAIRS
Scale 3/8"=1'-0"

SYMBOLS
S.F. = Stair Form
S.R. = Bent Rod
S.S. = Straight Rod

SECOND AND THIRD FLOOR
FRAMING PLANS
PRIVATE HOTEL
OMAHA, NEBR
DRANE REALTY CONSTRUCTION CO.
ARCHITECTS & BUILDERS OMAHA
CONCRETE ENGINEERING CO.
OMAHA, NEBR
Des. N. O. Drane