

#499

PLANS APPROVED

In accordance with

Sections 1 and 3

Ordinance 11,415

R. E. Edgewood

CHIEF ENGINEER

BUILDING DEPARTMENT

DATE

2-8-21

Per # 50

Reliable

Furniture Co

4923 S 24th

S 30 L-11-B-86

So Omaha add

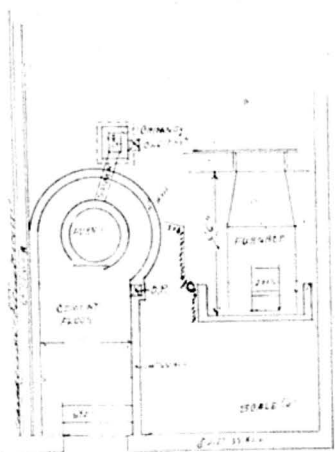

PLAN OF FURNACE PIT & CHIMNEY

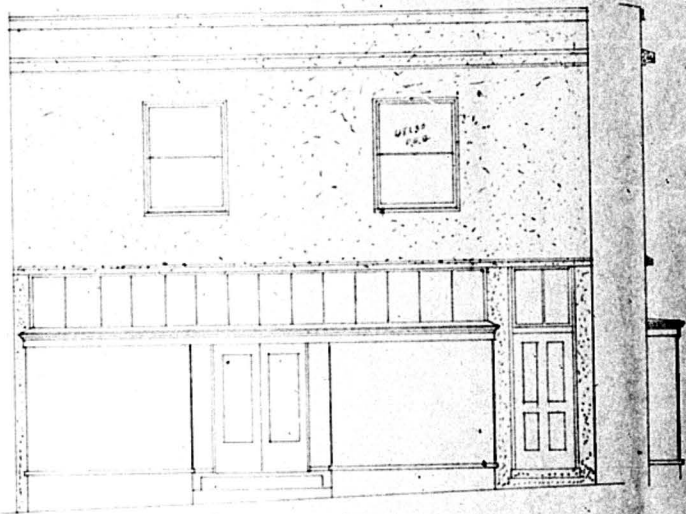

PLAN OF STONE FRONT AS PROPOSED
SCALE 1/2"

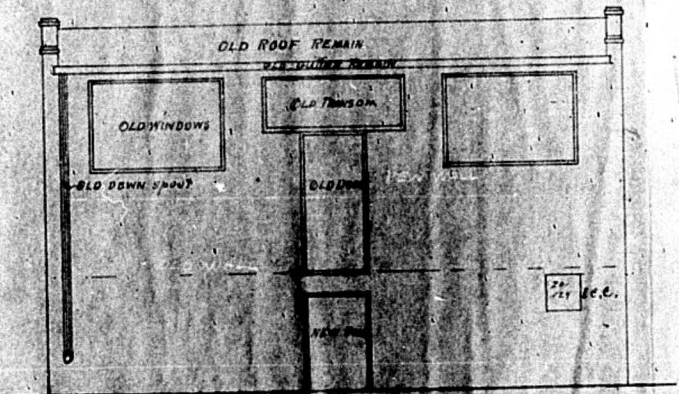

REAR ELEVATION

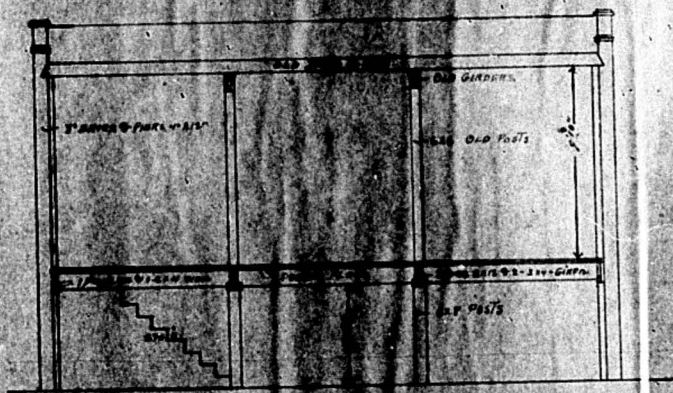

CROSS SECTION

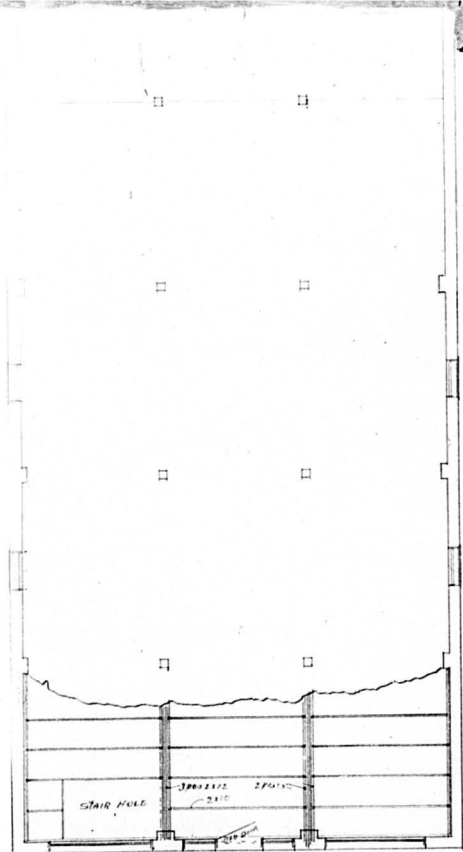

FIRST FLOOR PLAN

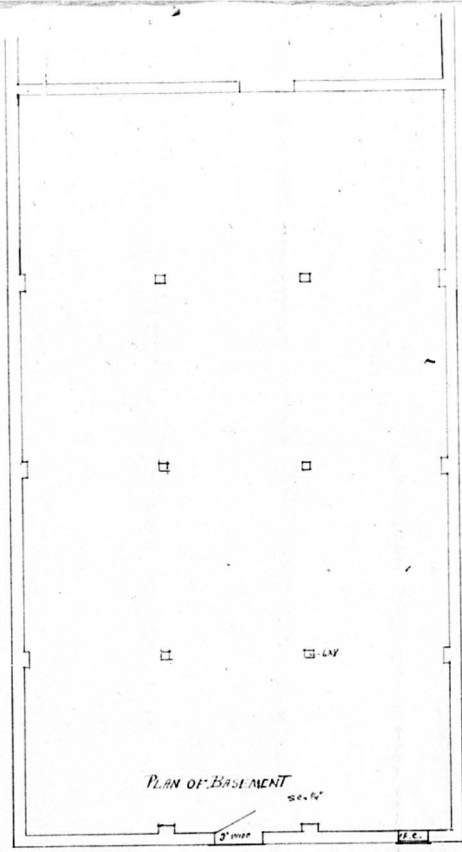

PLAN OF BASEMENT
SC. 14

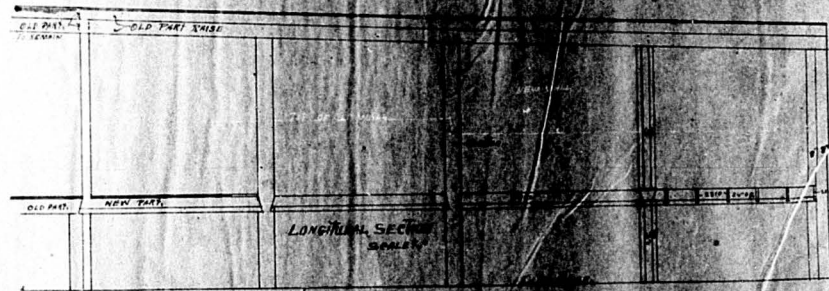

LONGITUDINAL SECTION
SCALE 1/4" = 1'-0"

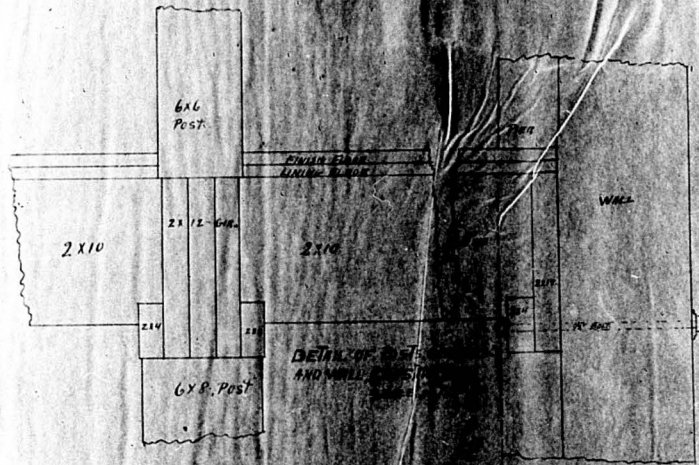

DETAIL OF JOINT
AND WALL

PLAN FOR REMODLING BUILDING AT 4923 SO. 24. ST.
FOR
RELIABLE FURNITURE CO. N.E. CARTER, & SON, ARCHTS.

ROOM 13, GLASGOW BLDG
JUN 24 1910